M550

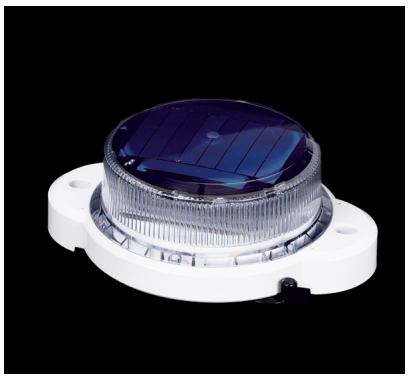

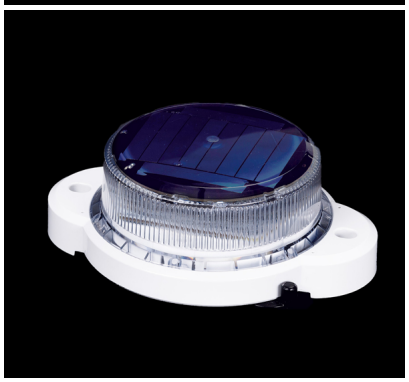

Self-contained LED Lantern, 1 to 2 NM range. This miniature solar LED marine lantern offers leveraging custom optics, high-efficiency solar panels and premium materials. Now with replaceable, recyclable batteries this lantern provides excellent value and reliable operation over the long term. Battery life expectancy is five years with product life up to 10 years and a three-year warranty. Ideal for marine aids-to-navigation, marina lighting, dock lighting, and port lighting.

Contact Us Get a quote

Rating: Not Rated Yet
Ask a question about this product

Description

Features

M550 features:

- 40 user-adjustable flash patterns and programmable intensities
- Replaceable, recyclable, high-temperature-rated NiMH AA batteries
- Automatic Light Control (ALC) 2.0; achieve optimal intensities throughout the year
- Premium grade, UV resistant polycarbonate body and lens material
- IP 68 rated
- Ventilated battery compartment

Downloads

Downloads

pdf Product Datasheet M550 (pdf eng) (728 KB)

pdf Product Datasheet M550 (pdf ES) (274 KB)

Product Datasheet M550 (pdf RU)

References

References

A special structure for Carmanah M550 lanterns installed easily in Slovenia
Read more download (pdf)

Extranet login

Extranet login